# SR-165 @ 3200 S & MILL RD
# WESTSIDE ROUNDABOUTS

SCALE: 1"=100'

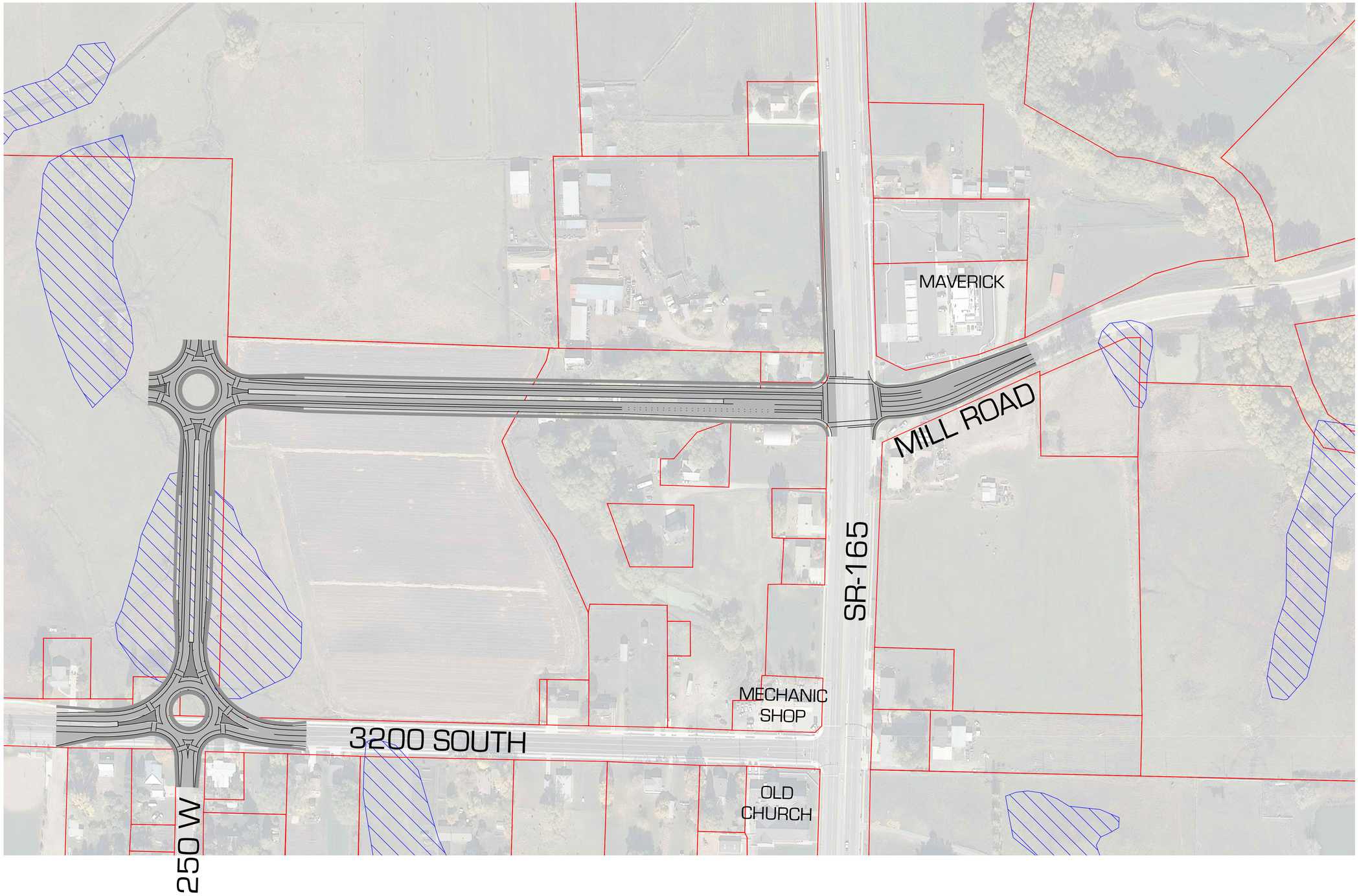



civilsolutionsgroup inc.
540 W GOLF COURSE RD SUITE B1
PROVIDENCE, UT 84332
P: 435.213.3762
F: 435.213.3762
www.civilsolutionsgroup.net


SR-165 @ 3200 S & MILL RD
PRELIMINARY CONCEPTS
NIBLEY, UTAH

| MARK: | DATE: | DESCRIPTION: |
|---|---|---|

| | |
|---|---|
| PROJECT #: | 505-1401 |
| DRAWN BY: | M. TAYLOR |
| REVIEWED BY: | D. MACFARLANE |
| ISSUED: | 08.24.2014 |

WESTSIDE ROUNDABOUTS

C-101

# SR-165 @ 3200 S & MILL RD
# WESTSIDE S-CUVE CONCEPT

SCALE: 1"=100'

N

0 100' 200'

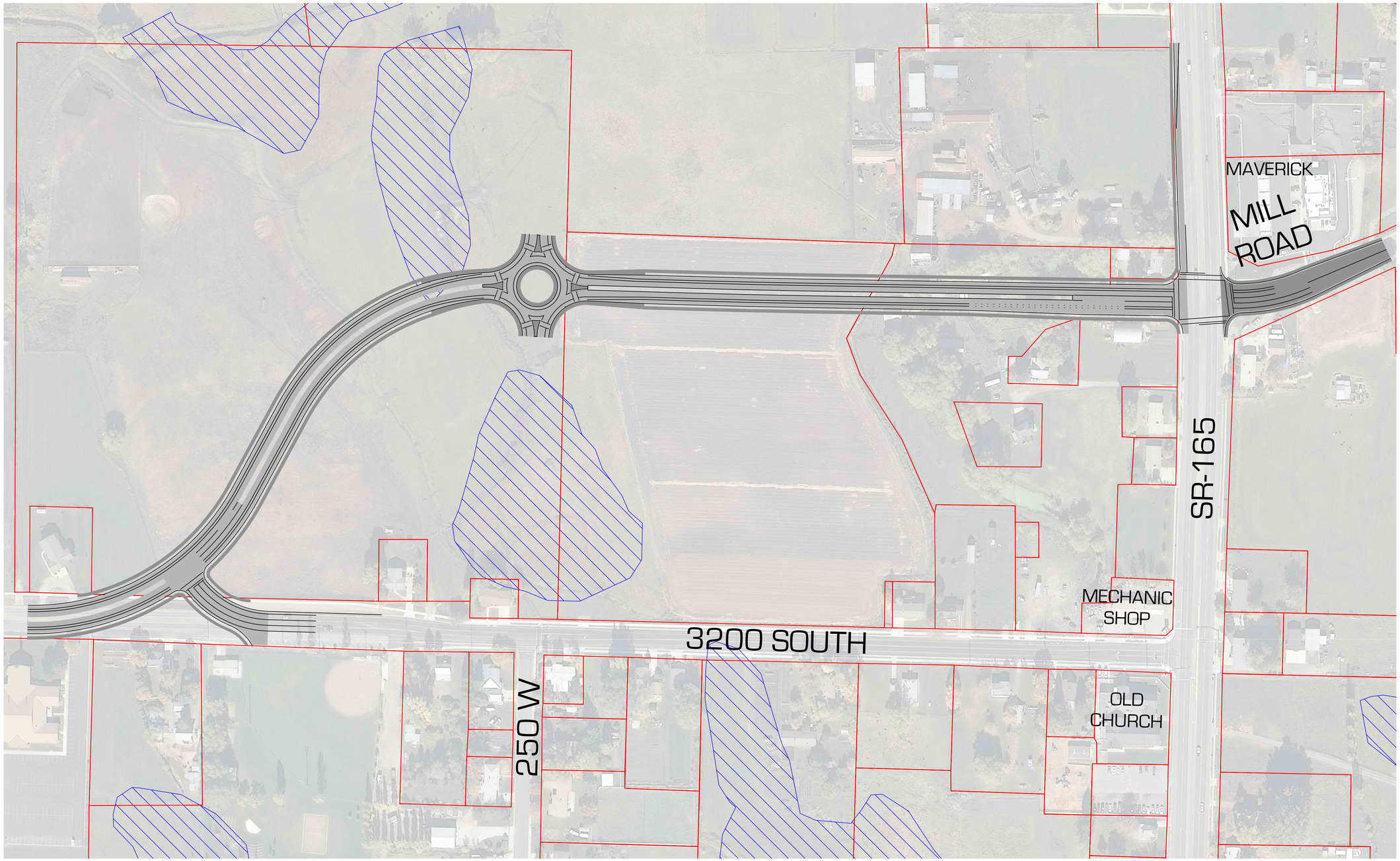



civilsolutionsgroup inc.
540 W GOLF COURSE RD SUITE B1
PROVIDENCE, UT 84332
P: 435.213.3762
F: 435.213.3762
www.civilsolutionsgroup.net


SR-165 @ 3200 S & MILL RD
PRELIMINARY CONCEPTS
NIBLEY, UTAH

| MARK | DATE | DESCRIPTION |
|---|---|---|

| | |
|---|---|
| PROJECT #: | 505-1401 |
| DRAWN BY: | M. TAYLOR |
| REVIEWED BY: | D. MACFARLANE |
| ISSUED: | 08.24.2014 |

WESTSIDE S-CURVE

C-102

# SR-165 @ 3200 S & MILL RD
# EASTSIDE CONCEPT

SCALE: 1"=100'

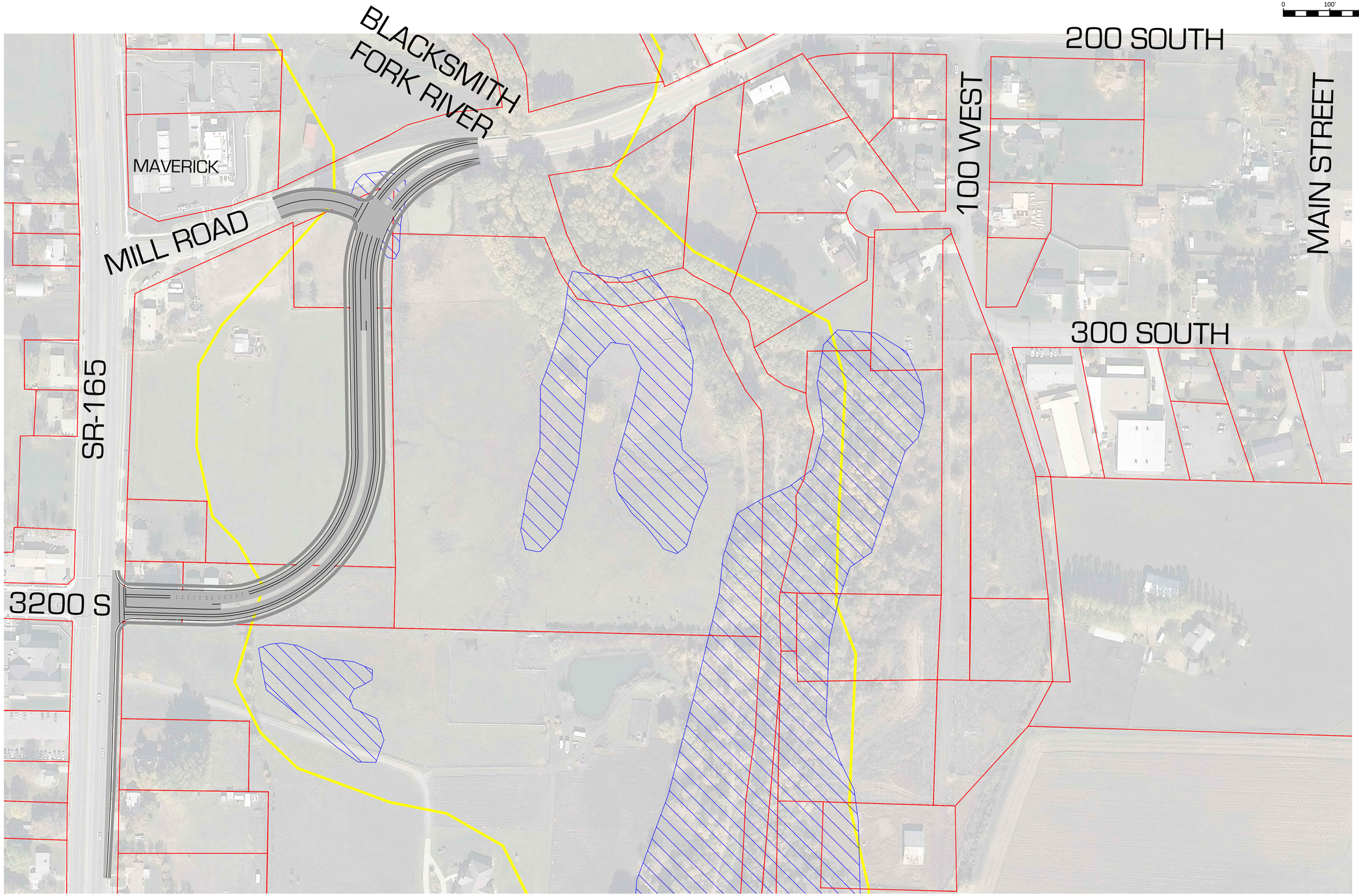



civilsolutionsgroup inc.
540 W GOLF COURSE RD SUITE B1
PROVIDENCE, UT 84332
P: 435.213.3762
F: 435.213.3762
www.civilsolutionsgroup.net


SR-165 @ 3200 S & MILL RD
PRELIMINARY CONCEPTS
NIBLEY, UTAH

| MARK: | DATE: | DESCRIPTION: |
|---|---|---|

| | |
|---|---|
| PROJECT #: | 505-1401 |
| DRAWN BY: | M. TAYLOR |
| REVIEWED BY: | D. MACFARLANE |
| ISSUED: | 08.24.2014 |

EASTSIDE

C-103