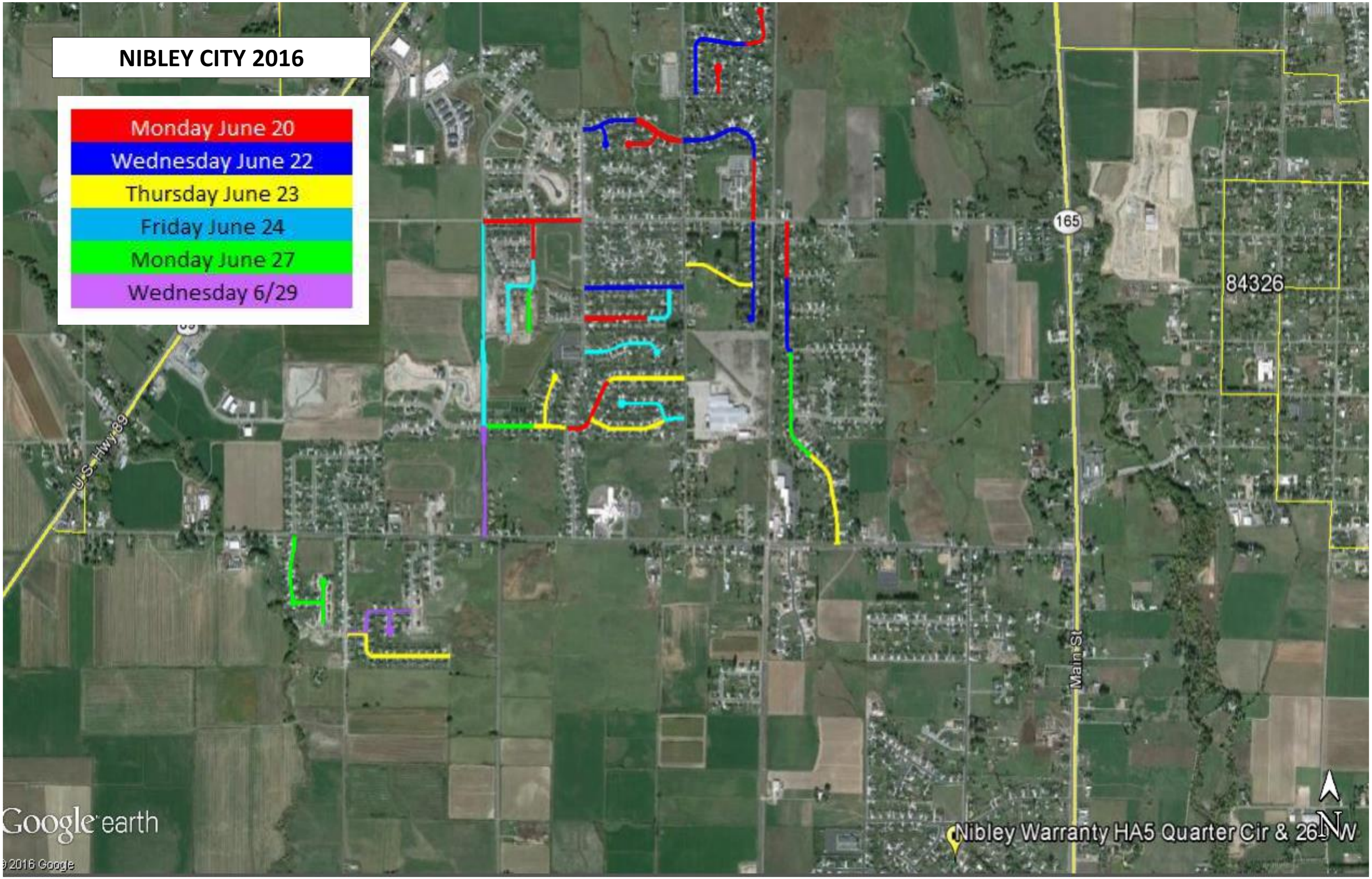
NIBLEY CITY 2016
Monday June 20
Wednesday June 22
Thursday June 23
Friday June 24
Monday June 27
Wednesday 6/29
165
84326
Main St
Google earth
Nibley Warranty HA5 Quarter Cir & 26
N